

Patient report

Bio-Rad DATE: 04/13/2019
D-10 TIME: 05:57 PM
S/N: #DJ4I016123 Software version: 4.20-2
Sample ID: 10466144
Injection date 04/13/2019 05:38 PM
Injection #: 33 Method: HbA1c
Rack #: --- Rack position: 2

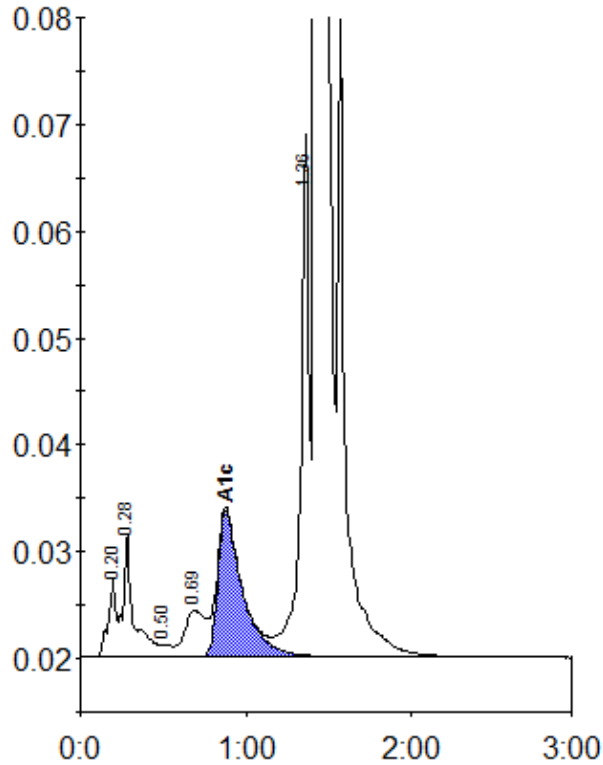

Peak table - ID: 10466144

Peak	R.time	Height	Area	Area %
A1a	0.20	7214	23258	0.7
A1b	0.28	11640	50546	1.6
F	0.50	1141	4782	0.1
LA1c/CHb-1	0.69	4324	37640	1.2
A1c	0.88	13712	140984	6.1
P3	1.36	48807	171771	5.4
A0	1.42	870810	2767348	86.6
Total Area:		3196328		

Concentration:	%
A1c	6.1